



**UNITED STATES COURT OF APPEALS
FOR THE FOURTH CIRCUIT**

**MONTHLY STATISTICAL REPORT
November 30, 2021**

CASE MANAGEMENT SUMMARY			
	12/01/19–11/30/20	12/01/20–11/30/21	Percent Change
FILINGS	4443	4252	-4%
DISPOSITIONS	4126	4356	+6%
PENDING	3279	3175	-3%

REPORT CONTENTS:

I. FILINGS: Pro Se and Counselled, Monthly Data, Annual Data.....2

II. DISPOSITIONS: Pro Se and Counselled, Monthly Data, Annual Data.....4

III. PENDING: Pro Se and Counselled, Monthly, Annual Data.....5

IV. MEDIAN DISPOSITION TIME: Fourth Circuit and National Data6

I. FILINGS

Monthly Pro Se and Counseled Case Filings
November 2020 - November 2021

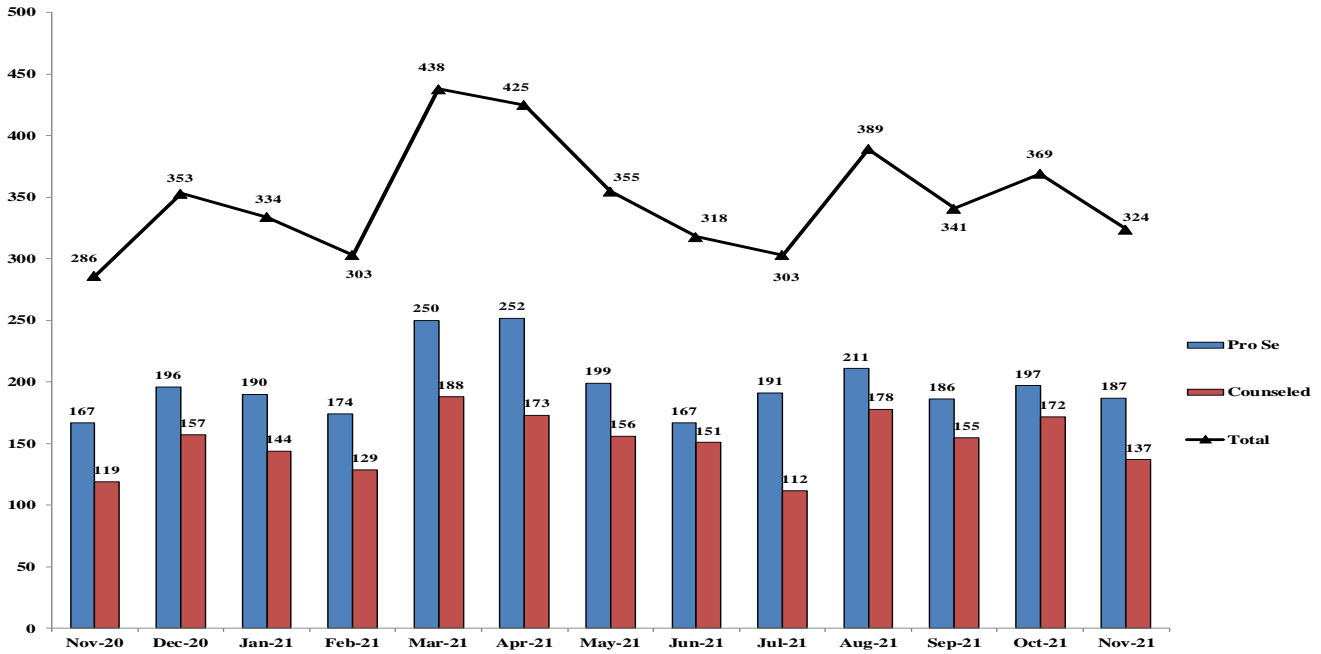

Annual Pro Se and Counseled Case Filings
Projected Through Fiscal Year Ending September 30, 2022

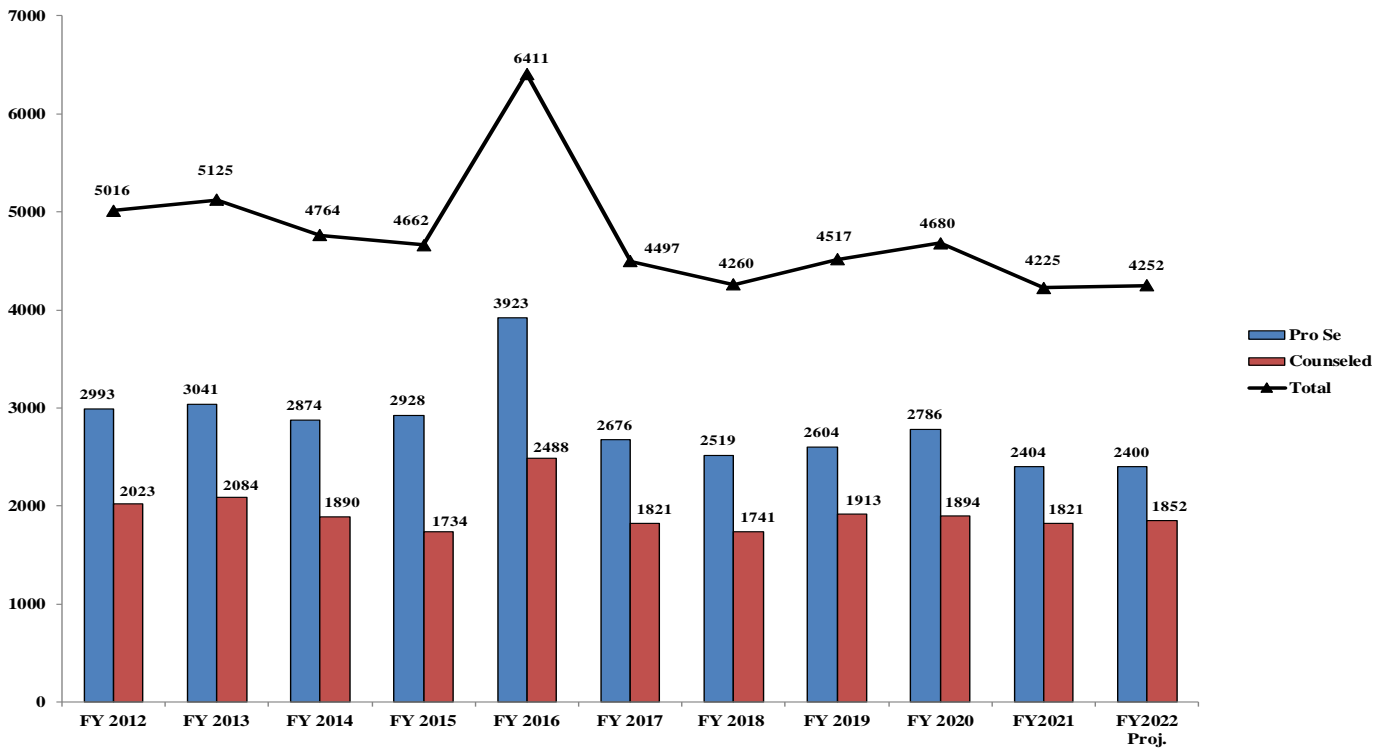

**Annual Pro Se Filings by Case Type
Projected Through Fiscal Year Ending September 30, 2022**

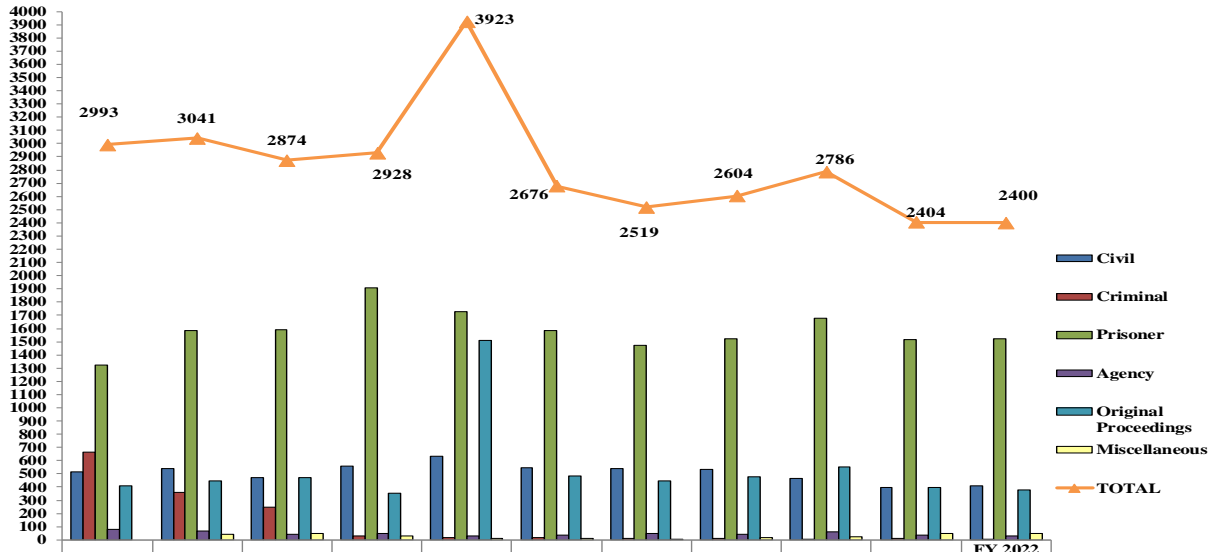

	FY 2012	FY 2013	FY 2014	FY 2015	FY 2016	FY 2017	FY 2018	FY 2019	FY 2020	FY 2021	FY 2022 Proj.
Civil	515	543	471	556	636	547	539	533	465	396	409
Criminal	665	358	247	29	15	17	10	10	6	11	8
Prisoner	1322	1584	1589	1910	1726	1583	1471	1520	1677	1519	1523
Agency	81	66	45	49	28	36	47	43	64	34	31
Original Proceedings	410	447	474	354	1509	483	447	479	550	395	381
Miscellaneous	0	43	48	30	9	10	5	19	24	49	48
TOTAL	2993	3041	2874	2928	3923	2676	2519	2604	2786	2404	2400

**Annual Counseled Filings by Case Type
Projected Through Fiscal Year Ending September 30, 2022**

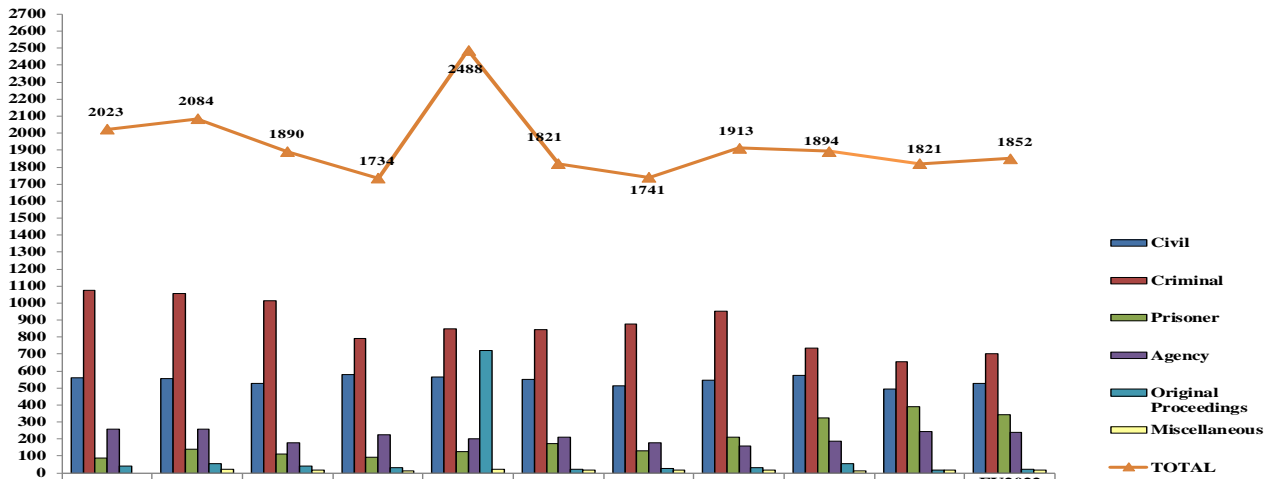

	FY 2012	FY 2013	FY 2014	FY 2015	FY 2016	FY 2017	FY 2018	FY 2019	FY 2020	FY 2021	FY 2022 Proj.
Civil	560	555	529	581	564	551	513	547	576	495	527
Criminal	1077	1055	1014	791	850	845	879	950	736	657	703
Prisoner	87	139	110	95	127	175	129	211	326	388	345
Agency	259	260	178	223	202	210	179	160	186	245	241
Original Proceedings	40	54	40	31	723	24	26	29	56	19	20
Miscellaneous	0	21	19	13	22	16	15	16	14	17	16
TOTAL	2023	2084	1890	1734	2488	1821	1741	1913	1894	1821	1852

II. DISPOSITIONS

Monthly Pro Se and Counseled Case Dispositions
November 2020 - November 2021

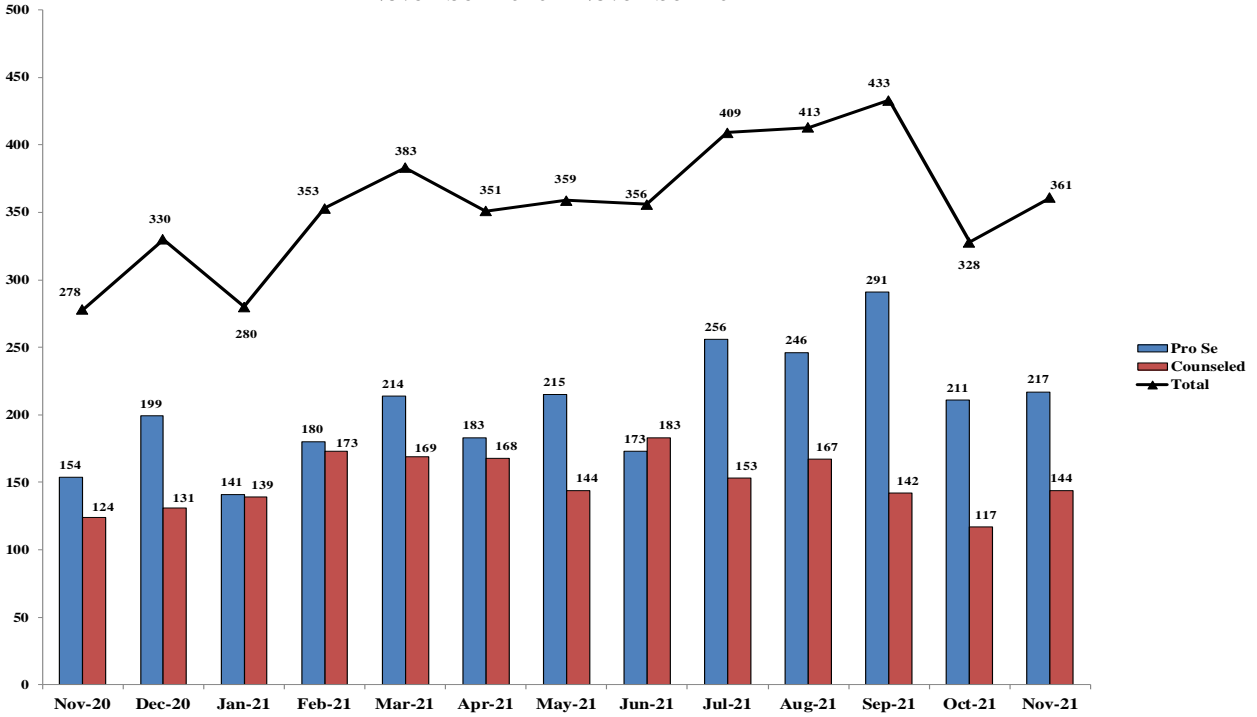

Annual Pro Se and Counseled Case Dispositions
Projected Through Fiscal Year Ending September 30, 2022

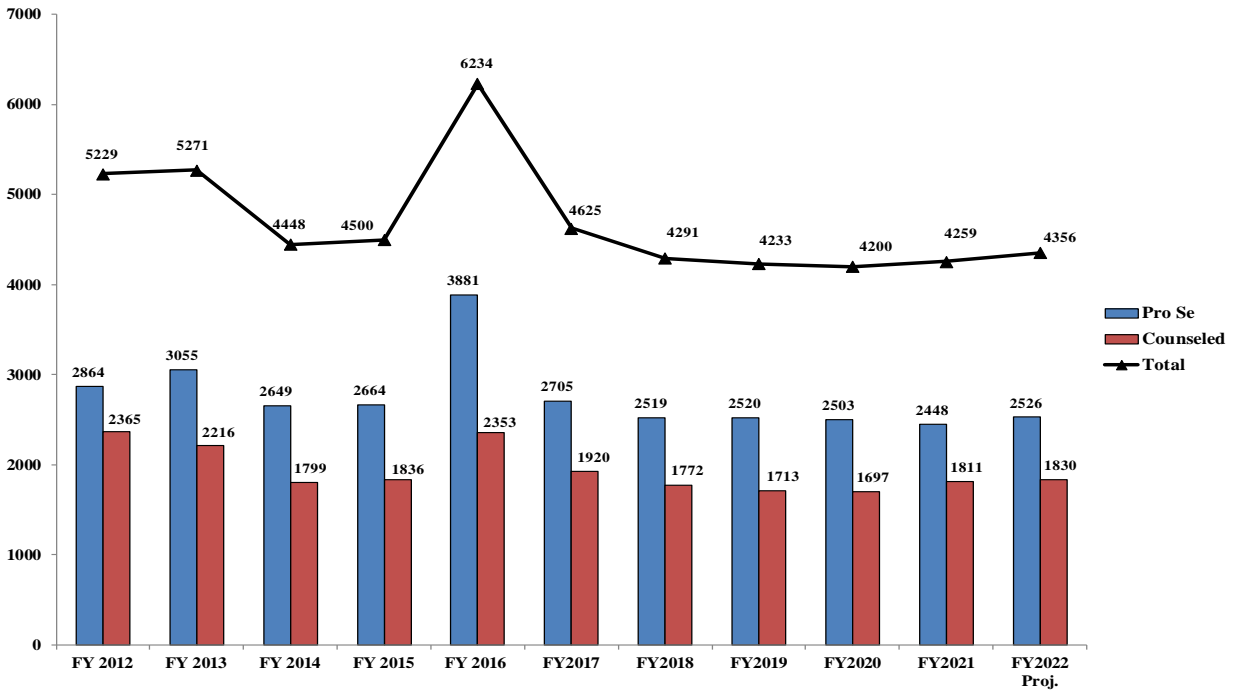

III. PENDING CASES

Monthly Pending Caseload for Pro Se and Counseled Cases
November 2020 - November 2021

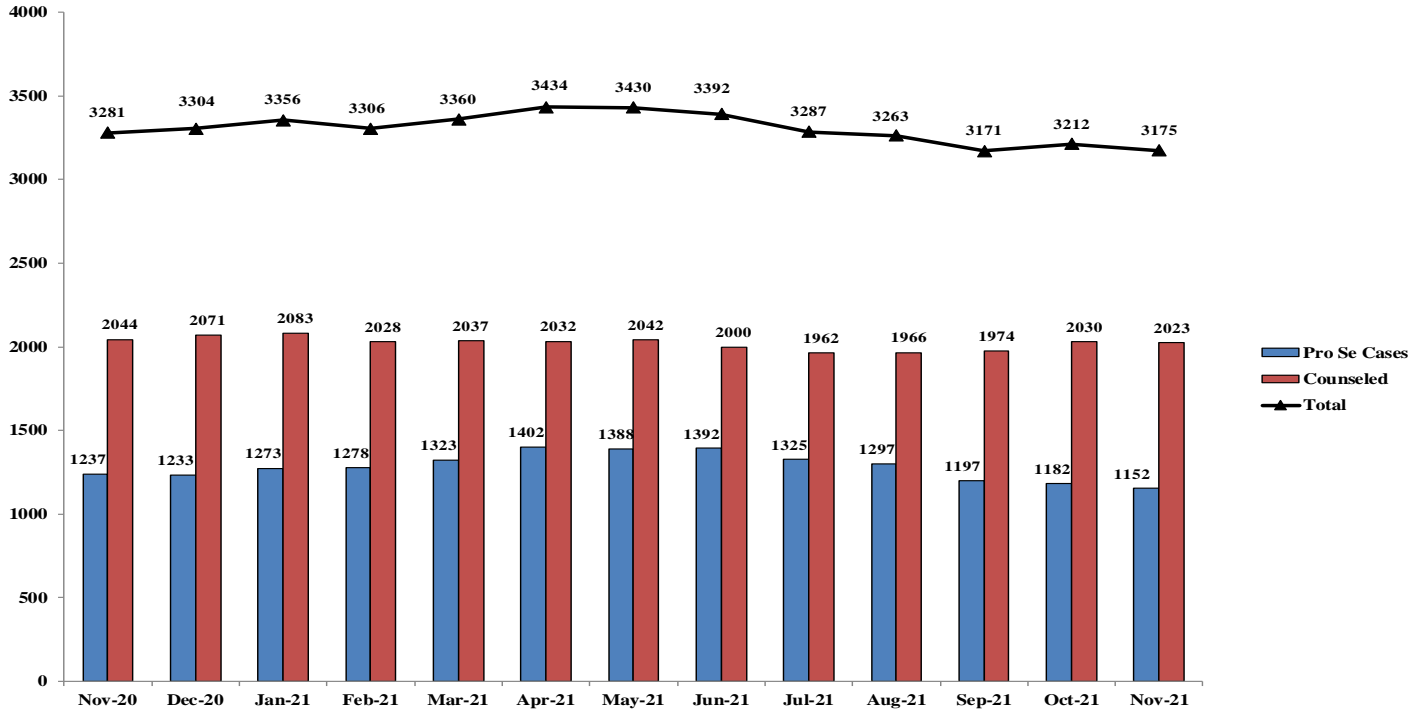

Annual Pending Caseload - Pro Se & Counseled Cases

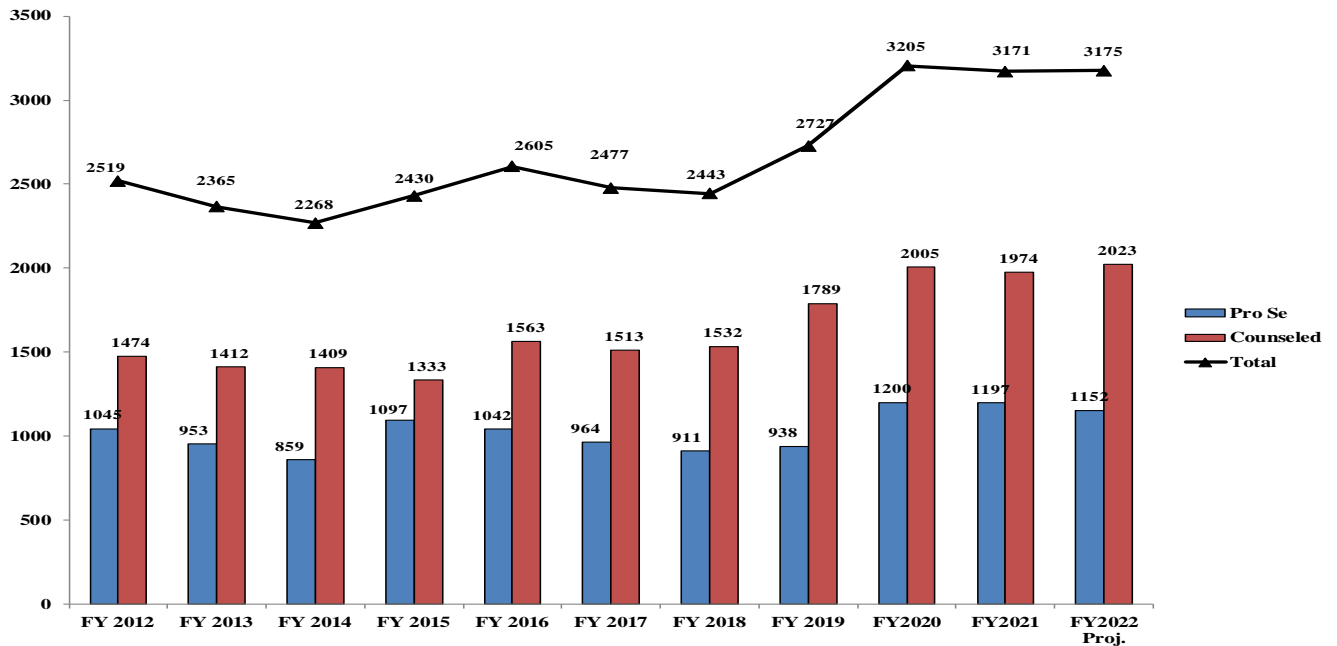

IV. MEDIAN DISPOSITION TIME

